Richmond Record-Herald

VOLUME XXVI—THIRTEENTH YEAR. RICHMOND, CONTRA COSTA, COUNTY, CAL.—THURSDAY, DEC. 10, 1914 NUMBER 120

MAROONED HUNTERS RESCUED AFTER NIGHT OF TERROR

AGED SCION OF SPANISH ARISTOCRACY IN DISTRESS

Without Food or Shelter, Mrs. Maria Fernandez Makes An Appeal to Authorities

VICTIM OF CIRCUMSTANCES

Gaunt Wolf of Hunger Stalks Dangerously Near Home of Descendant of Royalty

In destitute circumstances, without money, food or shelter is the case of Mrs. Maria Fernandez, claiming heritage to the long line of Castellian monarchs of Spain, who has as a last resort sought the aid of County Probation Officer A. McMahon and Deputy Probation Officer D. W. Calfee.

The woman who was deserted by her husband several months ago, started a boarding house at 40 Railroad avenue with a small sum of money which she had managed to save after years of hard labor. But her kindness to others in distress led to her finally going so deep in debt that she was forced out of the place and left to shift for herself and two daughters, aged nine and eleven years.

Buffeted from pillar to post in her effort to secure some sort of employment that she and her two children might eke out an existence caused her to finally seek the aid of Rev. D. W. Calfee who after he had heard the woman's tale of hardships took the matter up with Probation Officer McMahon.

The plan which Mrs. Fernandez suggested to the authorities was that they take charge of the two girls while she was almost positive that if left alone she would be bet-

(Continued on Page Five)

Will Meet Tonight.

The members of the Rodeo literary society of the high school will hold a meeting in the music room of the school this evening when officers to serve for the coming year will be elected.

DROPS DEAD AT OLEUM REFINERY

Former Santa Fe Conductor Expired of Heart Failure Last Evening

Stricken with heart failure while going about his duties at the Oleum oil refinery last evening caused Robert O. Donaldson, former Santa Fe train conductor and well known in this city to drop dead.

Upon the arrival of Deputy Coroner E. B. Smallwood and Deputy Coroner W. W. Gorham a cheap watch was found in the dead man's pocket which had stopped at exactly ten minutes past six, which is evidently the time that Donaldson fell to the floor.

Donaldson was a frequent visitor to this city.

Considerable money was found on the dead man by Deputy Coroner Smallwood which showed that foul play in no way figured in the sudden death.

An autopsy over the body will be performed this evening by Dr. U. S. Abbott at the Smallwood undertaking chapel on Macdonald avenue.

AEROPLANE SHIPPED TO FRANCE IN SECTIONS

Local Inventor Barred From Sending Craft Intact by International Law

CONSIGNED TO AUSTRALIA

R. D. Noble Meets With Obstacles in Getting His Airship to French Government

R. D. Noble of the Richmond garage, who several weeks ago completed arrangements for the shipping of his aeroplane to Paris, France, by way of Australia, was yesterday informed by federal authorities that the order could in no way be carried out.

Noble was approached on the matter by Jules Ladeau, representing the French government in this country who hearing of the wonderful speed possessed by the aeroplane concluded to purchase it.

(Continued on Page Eight)

J. LANGELEY GETS GOOD BERTH

Will Probably Manage New T. & D. Theater in University City Which Opened There Today

Today marked the opening of the new Turner & Dahnken theatre in Berkeley which was recently erected at a cost of $45,000. The new showhouse is located at the corner of Kittredge and Shattuck avenue and will open its doors to the public of the college town by playing "Cabiria."

The Turner & Dahnken circuit owners of the Richmond showhouse are among the enterprising theater magnates on the Pacific coast and in accordance with their plan of up-to-date show houses also give to their patrons the latest and best of up-to-date pictures.

It is rumored in theater circles that Manager Joseph Langeley, former manager of the Richmond theater will probably be placed in charge of the Berkeley showhouse.

SENATOR OWENS CONSIDERS THE UNEMPLOYED

STRONGLY FAVORS MUNICIPAL LODGING HOUSE

Senator J. C. Owens, in speaking of existing conditions that prevail among the laboring classes, heartily endorsed the report of the State Immigration and Housing Commission which has been sent to Governor Johnson, as a means of relieving the serious situation which is baffling the good officers of the charitable institutions of California.

He is bitterly opposed to the old system of driving the unemployed fro mone town to another, thereby building up a vicious "round-robin" which is bound to grow in violence as the unfortunate men are banished from one locality and forced upon another. These men have to live, he declares, and for one city to shift its responsibility from one location to another is pernicious, and false economy.

The senator is strongly in favor

(Continued on Page 8)

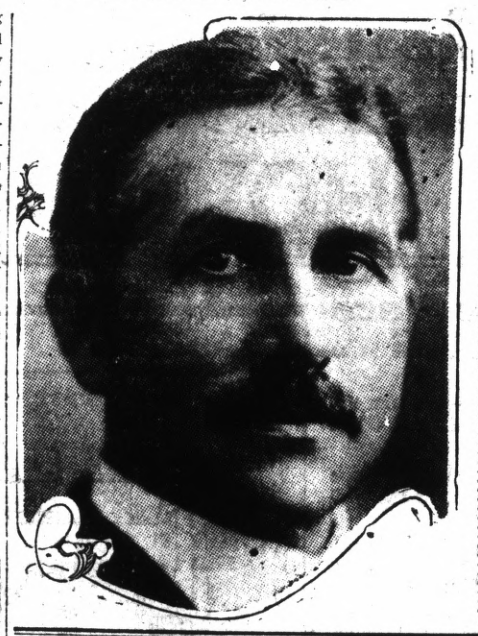

State Senator J. C. Owens Who Favors Municipal Houses for the Unemployed Instead of Driving Destitute from Place to Place, Vainly Looking for Employment

CAR LINES ARE IMPERILLED BY FRESHET

On account of the heavy rain of last evening one of the large culverts at Sixth street and Nevin avenue to cave in jeopardizing the lives of passing pedestrians and vehicles.

The matter was reported to the city engineer's office by Superintendent Donnelly of the Oakland Traction company in that one of his car crews in making a stop happened to hear the rushing waters which were undermining the car track and notified headquarters.

A large crew of men headed by Assistant Street Superintendent W. Ellis commenced work on the broken culvert today and soon had it filled.

ENQUIRER BUYS WALNUT CREEK JOURNAL

A bill of sale from the American Type Founders Association to G. B. Daniels, president of the Oakland Enquirer Publishing company has been filed for record with the county recorder. The property involved is the plant of the Courier Journal Publishing company of Walnut Creek. The consideration is not given in the abstract.

Miss Lizzie Voss is confined to her home on Nevin avenue with an attack of tonsolitis.

HEROIC EFFORTS MADE BY LOCAL OFFICERS TO RESCUE MEN EFFECTIVE

TURBULENT SEAS SWAMP BOAT IN WHICH LIFE-SAVERS ENDEAVOR TO REACH THE MAROONED TRIO WHO MADE FRANTIC APPEALS FOR HELP—RESCUERS ARE COMPELLED TO LEAVE HELPLES TO SPEND NIGHT OF HORROR.

Utterly exhausted from their long battle against the storm tossed waters of the bay, Ralph Beck, residing at 214 Third street, and Frank Chinn, residing at the Germania hotel, on Second street, were rescued at 12:00 o'clock today by Patrolman Kreamer and Sergeant Jennings after having been marooned on the duck blind for 24 hours.

Beck, when seen at his home today, by a Record-Herald representative, stated that they did not realize the perilous position in which they had placed themselves until darkness began to come upon them. This, together with the fact that their boat had already been torn loose from its moorings inside the blind and the tempestuous seas caused them to signal for help with their shotguns.

At an early hour this morning while rescuing parties were still making a brave fight to reach the hunters the anchor chain on the blind parted and it began to buffet its way through the mountainous swells.

"All night long we stood knee deep in the chilly waters expecting any moment to be drowned by the waves which broke over the blind."

Repeated efforts on the part of a searching party composed of Constable Davis of Stege, Sergeant Jennings of the local police force and Harry Taylor, a contractor of Pullman, to reach three duck hunters marooned in an open blind off the Metropolitan Match factory at Stege proved unsuccessful last evening and had to finally be given up.

SWAMPED IN ANGRY SEA

Twice during his efforts to reach the imperiled hunters, Taylor who had secured a light skiff was swamped and nearly drowned in the swirling waters which sweep with mill race speed around Point Isabel. The third time that the little craft was shoved through the breakers manned by Taylor and Sergeant Jennings it managed to get within a few hundred feet of the blind when a sudden squall turned it broadside to the waves and it began to rapidly fill with water.

The smile which had lit up the faces of the three duck hunters on the blind rapidly waned as they saw their last hope of being rescued shattered. So fast was the boat filling with water that all possible haste was made in reaching land where both men were so fatigued that they had to be revived with stimulants.

Then it was that Harry Ziegenfuss, residing at the Randall hotel in Pullman offered the services of his motor boat.

RESCUERS HAVE A PERILOUS TIME.

The party had proceeded but a short distance from their moorings in the direction of the marooned men when spark plug trouble caused by the heavy spray which swept the craft brought the boat to a stop. For nearly an hour the rescuers drifted about in the heavy sea and having but one oar aboard were in no condition to make headway toward the beach. Taylor, seeing the plight of the three men from the land, again put to sea in his rowboat and after many futile attempts finally managed to make a tow line fast by which he hauled the rescuers to the beach.

HELPLESS WATCHERS KEEP VIGIL.

All four men were so badly drenched from the salt water and so chilled to the bone that a halt was called while new garments were procured, and watchers left to lend any possible assistance should the blind commence breaking up.

At midnight Sergeant Jennings informed Desk Sergeant Barry that the blind was beginning to break up but that the rescuers were powerless to lend assistance owing to the increased fury of the storm.

The imperiled hunters kept up a continuous discharge of firearms throughout the entire time that efforts were being made to rescue them and it was only after the rescue launch had been rendered useless that they gave up in despair and prepared themselves for the end.

Occasionally above the blind would appear a head which for a few brief seconds would watch the progress of the rescue party and then sink again.

ONE MILE FROM SHORE.

The blind in which the men were imperiled lies about one mile from shore, being about midway between Point Isabel and Sheep Island, in a channel through which the outgoing tide raced with great speed.

"All we can do," stated Jennings to the desk sergeant, "is to wait patiently on the beach, as the waves are running mountain high, and no craft could live for any length of time in the sea."

Gifts suitable for the whole Family

A few years ago the Xmas Shopper passed by the Hardware store to buy useless and showy presents that were soon laid away and forgotten. Times have changed and people have begun to realize that no store offers as many, or as useful gifts as the HARDWARE STORE.

A 26-PIECE SET COMMUNITY SILVER, Guaranteed for 25 yrs., with Oak Chest, as shown in cut.
$10.00

UNIVERSAL COFFEE PERCULATORS
Aluminum
4 Cups ---------- $3.50
6 Cups ---------- $4.50

Square Deal Hardware Co.

R. B. DOUGALL R. G. ARMSTEAD
Phone 286 Free Delivery 315 Macdonald Avenue

Chiropodist --- Chiropodist

Dr. R. C. Dalton

ROOMS 1 & 2, 1225 BROADWAY, OAKLAND

Corns, Bunions, Ingrowing Nails, Etc., treated without pain. Offensive odors of the feet and excessive perspiration removed. Hours 9 a. m. to 5 p. m.

SUNDAY AND EVENING SERVICE BY APPOINTMENT.

Richmond Record-Herald

Published Every Afternoon, Except Sundays and Holidays by the Record-Herald Company.

Sixth Street, near Macdonald Ave. Telephone Richmond 70

FRANK HULL...Managing Editor. G. E. MILNES.....Business Mgr.
J. A. LONG.....Advertising Mgr.

SUBSCRIPTION RATES:

1 Year.....$4.00 6 Months.....$2.00 1 Month by Carrier..40c

Entered at the Postoffice at Richmond, Cal., as Second-class Matter.

Independent Democratic — Official Paper of City of Richmond

ABOUT DEAD BEATS

The Santa Fe New Mexican, in a recent issue attempts to define a dead beat. Evidently there are species of this cattle in that section of the country and while we have none in Richmond, still the editorial is worth reproducing, and, here it is:

"A dead beat is a man who gets what he can for nothing; who lives, like a leech, off the industry of other men; who instead of paying his way as he goes, lets someone else pay it for him.

"The most notable specimen of the dead beat is the tax dodger. He is the dead beat raised to the "nth" power. He is a charity patient of the commonwealth, a leech on the body politic, a brake on the wheels of progress, a public hobo and a detriment and an enemy to any community and any state.

"The arch-hobo, the dead beat extraordinary, the public bum-in-chief, is the man who by hook or crook evades and delays the payment of thousands of dollars' worth of taxes to fatten his own private fortune. He is a dead weight on the public; and he often rises to positions of power and influence and appears to strut imposingly across the field of vision when, as a matter of fact, he is being carried by small taxpayers. He is like one of these fake horses you see in vaudeville—his head and neck rear aloft and he curves and prances in a most imposing manner, while in reality small men, concealed in his high stepping legs form the motive power and support the colossus. Cities languish for lack of public improvements; they cannot maintain a government; they go bankrupt because men who profess to be highly important and prominent citizens are living off the work and the wages of the little men by refusing to pay their taxes and repudiating debts of thousands of dollars to the public.

"The dead beat who doesn't pay his taxes cripples the schools, administers an opiate to business, stupefies progress and lies like a dead elephant across the high road to prosperity. Whatsoever his pretensions to place and authority, whatsoever his public office or emoluments, he is a dead beat, a bum, a parasite, whatever you wish to call him.

"We will have these political hoboes until the small and honest taxpayer gets up nerve enough to defy the pompous pretensions of these enemies to the public and strips them bare in the courts as taxdodgers, pure and simple; public cheats and hypocrites who are automatically against every forward step in any community, ten times as small and undesirable as the man who gets a free pass to all the church suppers and then refuses to put a nickel in the collection plate on Sunday. The plain citizen feels nothing but contempt, in his inmost heart, for the men who ride by in costly autos, who plot themselves into public office, who live in garishly palatial homes and enjoy the best of this world's goods by filching the wherewithal from the public treasury; and we really can see little difference between the man who schemes to avoid the payment of his just taxes and the man who goes into the treasurer's office and cracks the safe.

"Of all undesirable citizens, they are the most undesirable we have."

THE PRESIDENT'S MESSAGE

President Wilson message to congress is one of the strongest documents ever issued by a chief executive of the nation to the people of the United States. Throughout the entire missive it breathes an air of confidence in the future and indicates beyond question that the author knows what he is doing and has the strength of mind and purpose to carry it all to a successful and logical conclusion.

President Wilson assures the business interests of the United States that the federal government is back of them and will co-operate in every way toward their success, but they must deal fair with the government and the public in every particular. He says that we are at peace with the entire world and will remain so, and while he believes in making adequate preparations for possible trouble in the future he indicates in unmistakable language that he is opposed to creating a large standing army, but rather relies in training the citizen soldiery so that its members may be mobilized into a vast army should occasion require.

Under no possible conditions can panics ensue, for the money markets of the country are in the best possible condition and this is all the more remarkable when it is understood that the money markets of the world upon which we have hitherto relied, are closed to everybody. In short, under the administration of President Wilson the country is actually standing on its own resouces for the first time in its history. It is a remarkable condition and one which has been brought about in the short time of a little more than two years, since the Democratic party came into power.

There are some things which this war has proven beyond all question. Among these may be mentioned the fallacy of fortifying cities with steel and concrete and the spending of billions of dollars for so-called dreadnaughts. One little submarine can destroy one of the latter in a moment and a three thousand-dollar aeroplane, assisted by a few of the new high powered howitzers can render the best fortifications worthless.

At any rate, the press dispatches telling of the increased activity in American industries look and read a heap better to us than any old war news.

Congratulations To:

Countess of Warwick, famous woman philanthropist, 53 years old today.

Sir Rudolph Forget, eminent Canadian financier, 53 years old today.

Prof. Eugene R. Long, of Austin College, Texas, 52 years old today.

Congressman William E. Tuttle of New Jersey, 44 years old today.

Twelve Years Ago Today

DECEMBER 10, 1902

Tonight the Ladies' Guild of the Episcopal church will open their bazaar and entertainment in Downar's hall. The booths will be under the charge of the following named ladies: Baby's booth, Mesdames A. C. Lang and J. Simon; school girl's booth, Misses Alla Parks and Do Lindsey; sweetheart's booth, Misses Chessie Graham and Lillian Parks; bride's booth, Mesdames C. Cramer and E. Carter; grandmother's booth, Mesdames Fresh and Hatch.

Peter Roth and wife arrived in town Saturday from Tulare county and henceforth will make their home in Point Richmond. The family has leased the Galbraith building on Scenic road and are now duly installed therein.

Mat Maloney who drew a gun on Manuel Soto and threatened to kill him, was arrested on a charge of assault with intent to kill and placed under $150 bonds by Judge Lindsey.

Charles Freeman who exhibited a pistol this morning and threatened to let daylight through a cook in a down-town chop house was also placed under $100 bonds which were promptly furnished by friends.

The news routes of Richmond and San Francisco daily papers have been purchased by J. H. Thruman.

Last night a man by the name of Jenson was shot down on the streets of Benicia and as a consequence a reign of terror holds sway in that place because of the lawless element which has been brought there by the owners of the tanneries to supplant the striking workmen.

This Date In History

DECEMBER 10

1520—Luther burned the Papal bull against himself in a public fire.

1586—Queen Elizabeth signed the warrant for the execution of Mary.

1741—John Murray, founder of Universalism in the United States, born in England. Died at Boston September 3, 1851.

1757—Breslau retaken from the Austrians by the Prussians.

1768—Royal Academy of London established.

1795—Matthias Baldwin, poineer inventor and manufacturer of locomotives, born at Elizabethtown, N. J., died at Philadelphia December 7, 1866.

1836—Fortress San Antonio surrendered by Mexicans to Texas.

1881—Walter Powell, member of British Parliament, blown to sea and lost during balloon ascension at Bath, England.

1895—Atchison, Topeka & Santa Fe road at auction for $60,000,000.

1898—Treaty of peace between United States and Spain signed in Paris.

This Is My 55th Birthday

FREDERICK UPHAM ADAMS

Frederick Upham Adams, inventor, author, playwright and social reformer, was born at Boston, December 10, 1859. He removed with his parents in early life to Elgin, Ill., where he was educated, and where he was married to Miss Alice Mary Whitaker. Mechanical engineering was his earliest accomplishment. He invented the electric lamp-post, now standard in the United States, and electric light towers. He became chief smoke inspector at Chicago in 1894. Six years later he completed an experimental passenger train for the Baltimore & Ohio that broke all speed records. He founded and edited a reform magazine, called The New Time. Mr. Adams' writings are as varied as his work, for he has written on atmosphereic resistance of railroad trains, how European cities are governed, a comedy, a drama, and much interesting fiction. He makes his home at Hastings-on-Hudson.

New Paint and Paper Store

The most complete store of its kind around the Bay.

Sherwin-Williams Paints, Stains and Varnishes. All grades of Wall Paper.

PAINTING AND PAPER-HANGING

All Work Guaranteed

ZEB KNOTT, 319 N. 7th St.

Richmond Pharmacy

E. M. FERGUSON, Prop.

724 Macdonald Avenue Phone Richmond 144

Eastman Kodak Agency

PRINTING and DEVELOPING

CHRISTMAS GOODS OF ALL KINDS

Prompt Delivery to Any Part of the City.

Turkeys

AT THE

Richmond Market

Make Your Selection Early

BE HAPPY, FOR THIS IS THE PLACE OF YOUR RECOVERY

Dr. Woo, the famous herb specialist, with great and marvelous experience of many generations, can cure any disease of women or men with his wonderful herbs and roots. It is a simple, natural cure. It does not contain any narcotics or drugs or alcoholic spirits but it works naturally on the system. This cure does not hinder you from working. Do not lose courage if you did not obtain good results from other Doctors and medicine. Come and consult this great herb specialist. There is a great probability that he will cure you.

Diseases cured with great success are:

Stomach trouble, Tonsolitis, Liver, Kidney and Lungs, Coughs, Asthma, Catarrh, Headache, Neuralgia, Fever, Rheumatism, Lumbago, Indigestion, Appendicitis, Diabetes, Constipation, Piles, Bladder Trouble, Eczema, Blood Poison, Skin Diseases, Women Diseases and Organic Disease.

Outside Patients who cannot come to our office personally, can write, using our Symptom Blank and designate their illness on same. We always have an Interpreter at our disposition.

DR. WOO CHINESE HERB CO.

704 Sacramento St., near Kearny, San Francisco, Cal.

Popular Bakery and Coffee House

MACDONALD AVE., BET. 4th and 5th STREETS

Largest Assortment of Bread, Cakes and Pies in Richmond

Finest Cup of Coffee and Cream in Town

REMEMBER THE PLACE

Macdonald Ave., Between 4th and 5th Streets

IMPERIAL RESTAURANT Macdonald Ave. at Fifth St.

MARTIN DABOVICH, Proprietor

We now have fresh I. X. L. Boneless Tamales. Special attention to Party Orders. Try our Sunday French Dinner.

THE HOUSEWIFE'S NEED

Takes the Place

of the old wooden clothes horse when ironing.

Always in place ready for use when needed. Out of use it is out of the way.

Permanently attached to some out of the way corner of the wall or woodwork.

Carries 36 feet of tightly braided high grade cord protected from the dust or steam-laden air.

Serves many purposes. Ideal for sick room, nursery, kitchen, bath-room, back porch.

It requires but a minute to draw out line and hang it about as shown in picture.

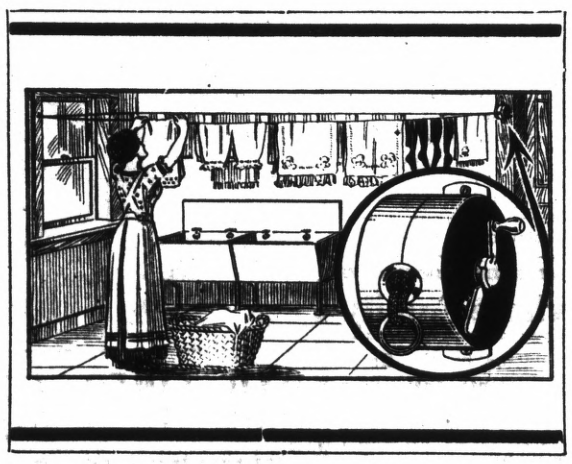

High-Grade

Reannealed Steel used in its construction. Carries a ratchet making it possible to lock the reel as well as tighten the cord to a point where it will carry 40 pounds or more. Nothing to get out of order. It is guaranteed indefinitely.

It is furnished complete with screws and hooks ready to be attached to the woodwork. Can be placed in position with an ordinary screw driver.

The picture shows exactly how it appears when in use.

Blue Bird Reel Clothes Line Holder

One of these reels given **FREE** to New Subscribers with a Six (6) Months' Contract to the

Richmond Record-Herald

FERRY WILL BE IN OPERATION BY APRIL FIRST

Declaring that there is no preliminary work to be done along the line of surveying for the Point San Quentin and Marin ferry, a representative stated today that everything is in readiness to proceed with the work about the first of the year. He specified that the ferry slips will be erected near the San Pablo quarries and the western terminal end of the local street car line. He further added that the wharf will be built at the opposite end of the ferry run for a short distance north of the gate at San Quentin prison and that work of construction will begin about the first of January, or just as soon thereafter as the weather will permit. This will give the contractors ample time to have everything in a state of completion that the system may be placed in operation by the first of April at the very latest.

DR. CHAS. R. BLAKE, first assistant in the Eye Department of the S. F. Polyclinic, makes a specialty of all diseases of the eye, ear, nose and throat. Glasses accurately fitted. Offices in Pillow Building, Macdonald Ave., at 7th, Richmond, Cal. advt

We do expert machine work for planing mills, laundries, power boats, printing presses, gas engines, etc., and recharge storage batteries.

Miles Standish Automobile Co.

TWENTY-SECOND STREET near Macdonald Avenue

Phone Richmond 628

TO SETTLE LACROSSE WORLD'S CHAMPIONSHIP

OTTAWA, Ont., Dec. 10.—The right of possession of the Mann Cup, emblematic of the amateur Lacrosse championship of the world, will be decided at the annual meeting of the Amateur Athletic Union of Canada, which began here today.

The trophy is the subject of much discord and dispute, and the trustee of the cup is threatened with removal. The Mann Cup is resting in some vault in Vancouver, and the Calgary Club, which claims the cup and the championship, are looking longingly in that direction in anticipation of gaining the decision of the A. A. U. of C. So far there has been no decision one way or the other from Joe Lally, the trustee, and the cup remains in Vancouver, in possession of the club which was declared ineligible to possess it on account of having played professionals on their team. The Brampton team protested, but Calgary was named the winner. Now, it is said, if the cup goes to Calgary, the Vancouver A. C. will ask for the removal of Lally as trustee, and if this is not done, the Pacific Coast League will have nothing further to do with the Mann Cup.

The case will be presented by ev. A. E. Wert, a British Columbia official. The Calgary club has announced it will remain in the field next year, whether it is still in possession of the trophy or not.

VICE PRESIDENT AIDS NEGRO

LOUISVILLE, Ky., Dec. 10.—Through the intercession of Vice-President Thomas R. Marshall, Logan Helm, a negro murderer, will serve life imprisonment instead of being executed for murder. Helm has entered on his life term at Eddyville Penitentiary. Helm's mother was a servant in the boyhood home of Marshall, and her plea did not go unanswered. The negro shot and killed his sweetheart last year. Helm won much sympathy for himself by soliciting funds from the jail inmates for the starving Belgians.

Subscribe for the Record-Herald.

"ALWAYS, 'WHAT SHALL I WEAR?'"

"I'D LIKE TO FORGET THOSE WORDS FOREVER!"

Here's an invitation to my cousin's ranch for a glorious week-end house party. Big crowd from college, you know, and there'll be all sorts of festivitites. For a minute I was pleased. Then up popped a mental picture of my wardrobe—nothing new or smart in it—and I just sighed "Hopeless!"

"Phyllis, it isn't! Here's where we try that CREDIT PLAN OF CHERRY'S that the girls tell me is sc perfectly splendid. I'll go up with you tomorrow.

"Get a smart Fur Trimmed Suit—a dark blue one, or any other of stylish shades, and pay for it ON INSTALLMENTS. Then a Dress! CHERRY'S have such darling, fluffy chiffon and silk ones now with lacy overskirts. Oh, I'm not imagining! I saw them all and more, too, for sale there ON CREDIT.

"I was in Cherry's just a minute the other afternoon, after the Orpheum. Irene wanted to get her new suit that had been altered a little, and while we waited I saw just enough to make me long to go again. They're on 13th street, Oakland, and the number is 515. The men's store is at 528. They have two lovely stores in San Francisco, one is at 1009 Market. The other 2400 Mission, and both stores sell ladies' and men's suits and coats. Advt.

Truitt & Moyle, the local realty dealers, have just been appointed Richmond agents for the Richmond-Pullman Puebla Villa tract, at their offices, 709 Macdonald avenue. tf Oct. 21*

The economical housewife buys where she gets the American Stamps. advt

WOMEN FRAME THE ILLINOIS LAWS

CHICAGO, Ill., Dec. 10.—The first women's legislative congress convened here today, to draft laws relating to women and children, social life and education, for the Illinois state senate. Mrs. Harriette Taylor Treadwell, president of the Chicago Political Equality League, called the convention to order. It was decided to appoint an executive committee of twenty women, representing all clubs, federations, and societies of women in all parts of the state. Mrs. Grace Wilbur Trout, the suffragist leader, Mrs. Charles Zimmerman, president of the Illinois Federation of Women's Clubs, and Mrs. Harlan W. Colley, president of the Chicago Woman's Club, are among the members of the governing body.

INSURANCE PRESIDENTS MEET

NEW YORK, Dec. 10.—A novel feature of the eighth annual meeting of the Association of Life Insurance Presidents, which opened today, in a session devoted to "fireside campaigning." The insurance men are to make a co-operative effort to educate wives, mothers and even children as to the necessity of protecting the family unit with life insurance. It was pointed out that many wives opposed insurance because of the suggestion of death it involves.

COMING EVENTS

December 11—Turkey whist party in Pythian Castle by Royal Neighbors. Score cards 50¢.

December 12—Prize Rag Dance given by the Kandy Kids at East Shore park. Turkeys will be given as door prizes. Music by Schwartz Gentlemen 50¢; ladies complimentary.

December 12—Turkey dancing party of Kandy Kids at East Shore park.

December 14—Turkey Whist party by Richmond Lodge Native Daughters in Pythian hall.

Dec. 17.—Grand turkey whist party by Richmond Lodge, L. O. O. M. No. 550, at Moose Hall.

December 15—Turkey Whist party by Drill Team, M. W. A., Pythian Castle. Score cards 50¢.

December 18—Kris Kringle's Minstrels at Washington school.

December 19—Turkey Whist party by Contra Costa Temple Pythian Sisters in Pythian hall.

December 19—Prize masquerade and Serpentine ball to be given at East Shore park by Mike and Ike.

December 21—Whist party to be given in Pythian hall by the members of Richmond Temple of Pythian Sisters.

December 23—Turkey Whist party by Onetah Council, Degree of Pocahontas at Pythian Castle.

December 29—Entertainment and dance to be given in Pythian hall by Onetah Tribe of Red Men.

Harbor Creamery Co.

"Quality is Our Premiums"

BUTTER and EGGS

PHONE IN YOUR ORDERS

Day or Night Delivery.....

Ask your Grocer for Richmond Butter

Strictly fresh milk and cream--rich and pure

Look at our prices when you want to buy. Don't neglect to try our fresh butter.

512 Macdonald Ave. Phone Richmond 703

Branch: 148 Washington Ave.

Free Delivery to Any Part of the City

A WONDERWAY THROUGH PICTURELAND

WESTERN PACIFIC

DENVER & RIO GRANDE

Unfolds to the Traveler a Magnificent Panorama of Snow-Capped Peak, Canyon, Gorge and Crag.

Marvelous Scenic Attractions Seen from the Car Window Without Extra Expense or Side Trips:

Grand Canyon of the Feather River
Pilot Mountain
Mirage Land
Glistening Beds of Salt
Great Salt Lake
Salt Lake City
Castle Gate
Glenwood Springs
Canyon of the Grand River
Eagle River Canyon
Tennessee Pass
Mount Massive
Collegiate Peaks
Grand Canyon of the Arkansas
Royal Gorge
Pikes Peak

CHOICE OF TWO ROUTES THROUGH THE ROCKY MOUNTAINS

Through Standard and Tourist Sleeping Cars between San Francisco, Oakland, Sacramento and Salt Lake City, Denver, Kansas City, Omaha, St. Louis and Chicago.

Illustrated booklets descriptive of "The Scenic Route to the East" free on request.

W. B. TOWNSEND, General Agent

1326 Broadway, Oakland Phone Oakland 132

FOR SALE

18-room house, furnished. Some terms, $5,000.00.
4-room modern cottage, $1700, $100 down, bal. $18.20 per mo.
$18,500 buys one of the best double corners on Macdonald Ave.
$8,000 buys 75 ft. on Macdonald Ave.
$1,000 buys 2 lots on 4th Street.

Conn Bros. 610 MACDONALD AVE. PHONE 637

Tilden & Eakle Lumber Co. Inc.

E. M. TILDEN, President

Lumber and all Building Material

PLANING MILL IN CONNECTION

Yard and Office Near Santa Fe Depot

Phone Richmond 81

READ

today's news—today

YOU GET IT IN THE EVENING NEWSPAPER---

THE RECORD-HERALD

Is the Evening Home Companion. You'll find it in the Families of those who want the news 12 hours in advance of the morning papers.

40c a Month

Money Making Farms

For sale or exchange for city property. What have you to exchange? I can match nearly anything. Come in and tell me what part of California you prefer, and just what kind of a farm you want. I may have just what you want already listed. If I haven't I can get it for you quickly, as I am in communication with people all over the state.

Check What Branch of Farming You Are Interested In. Clip and Mail to Me.

What Are You Interested In?

ALFALFA FARM	CATTLE	VEGETABLES
CITRUS FRUIT	DAIRYING	GRAPES
DRIED FRUIT	CHICKENS	NUTS
HOGS	GRAIN	GENERAL FARMING

I also have a number of large country tracts for subdivision

A. C. KERLEY

1204 MACDONALD AVE. Residence Phone 615-W.

Name _____
Address _____

RICHMOND, CAL. Office Phone 632

JURY CONVICTS JOHNSON OF ASSAULT

After deliberating for nearly three hours, upon the evidence, the jury impaneled to try the case of Kenneth Johnson, a 17-year-old boy accused of assault upon 10-year-old Delia Fox, brought in a verdict of guilty as charged in the complaint. On account of the tender age of the boy, the jury recommended the clemency of the court. The prosecution was conducted by the assistant district attorney and Attorney W. A. Clark of this city and A. F. Bray appeared for the defense.

The jury was composed of the following named: D. W. Netherton, C. H. Trette, G. W. Nunn, S. E. Harley, G. Blum, M. A. Mikkelson, H. T. Keyser, Dan Corcoran, George Kelly, P. J. Moody, H. D. Bacon and Ralph Harrison.

Ladies' Aid Meet.

The members of the Ladies' Aid society of the First Baptist church met at the home of Mrs. A. Piety on Crest avenue yesterday afternoon.

NOTICE OF PUBLIC WORK

NOTICE IS HEREBY GIVEN, That the Council of the City of Richmond, on the 7th day of December, 1914, passed Resolution of Intention No. 262 to order the following work to be done in the City of Richmond, County of Contra Costa, State of California, to-wit:

That the public interest and convenience require and that it is the intention of the Council of the City of Richmond, in the County of Contra Costa, State of California, to order the closing up of a portion of Barrett Avenue formerly known as Old Road No. 12, a portion of Ohio Street, and a portion of Macdonald Avenue, within the corporate limits of the City of Richmond, and particularly described as follows, to-wit:

First: A part of that road commonly known and designated as Barrett Avenue, formerly known as Old Road No. 12, particularly described as follows, to wit: All of said Barrett Avenue included between the westerly line of Ashland Avenue as now laid out and existing, and the northerly line of Ohio Street as now laid out and existing. Being all in the City of Richmond, County of Contra Costa, State of California.

Second: A part of Ohio Street particularly described as follows, to wit: All of said Ohio Street lying westerly of the westerly line of Ashland Avenue as now laid out and existing. Being all in the City of Richmond, County of Contra Costa, State of California.

Third: A part of Macdonald Avenue particularly described as follows, to wit: All of said Macdonald Avenue lying westerly of the westerly line of Ashland Avenue as now laid out and existing. Being all in the City of Richmond, County of Contra Costa, State of California.

That the exterior boundaries of the district of lands to be affected by the closing up of said portions of Barrett Avenue, Ohio Street, and Macdonald Avenue, and to be assessed to pay the damages, costs and expenses thereof, are hereby specified as follows, to wit: The exterior boundaries of the City of Richmond as they now exist, are hereby adopted as, and shall constitute and be the boundaries of such district.

That the said work or improvement is to be done under an Act of the Legislature of the State of California, entitled "An Act to provide for laying out, opening, extending, widening, straightening, or closing up in whole or in part, any street, square, lane, alley, court or place within municipalities, and to condemn and acquire any and all lands and property necessary or convenient for that purpose," approved March 8, 1889, and all acts amendatory thereto.

Reference is hereby made to said Resolution of Intention No. 262 now on file in the office of the Clerk of the City of Richmond, for further particulars.

Richmond, California, December 8, 1914.

H. D. CHAPMAN,
Superintendent of Streets of the City of Richmond.

First publication Dec. 8, 1914.
Last publication Dec. 18, 1914.

DEVLIN WANTED BADLY BY SEALS

NEW YORK, Dec. 10.—Arthur Devlin probably will manage the Denver Club of the Western League next season, it is said. Devlin today said he was favorably impressed with the offer made him by the club. Michael Donlin said that San Francisco had made him an offer to play in the Pacific Coast League, but that he had declined it because "San Francisco is too far from New York."

ELKS NAME XMAS COMMITTEE TO HELP POOR

The committee named by Richmond lodge of Elks last evening to handle its Christmas donations to the poor this year follows:

John A. Bell, chairman; Daniel Carpenter, Julius F. Stiefvater, Jas. T. Narbett, Fred C. Schramn, Jas. C. Owens, Howard French, Joseph Dietrich and W. B. Jenkins.

STANFORD BUYS NEW SITE FOR GOLF LINKS

STANFORD UNIVERSITY, Dec. 10.—The board of trustees of Stanford, at a recent meeting, decided to present approximately 100 acres situated between the Lathrop estate and the faculty residences, to the Stanford Golf Club, to be used as a site for golf links.

SHERIFF'S SALE

Rauer's Law and Collection Co., Inc., Plaintiff, vs. Martha Gilmore and Helen L. Gilmore, Defendant.

Superior Court of the City and County of San Francisco, State of California.

UNDER AND BY VIRTUE OF A WRIT OF EXECUTION, to me directed, issued out of the Superior Court of the City and County of San Francisco, State of California, on the 9th day of November, 1914, in the above entitled action, wherein Rauer's Law and Collection Co., Inc., recovered a judgment against Martha Gilmore and Helen L. Gilmore which judgment was duly entered and docketed on the 15th day of July A. D. 1910 for the sum of Twenty-five Hundred ($2500.00) dollars damages, Gold Coin, with interest, together with Ten and 30-100 ($10.30) dollars costs, and accruing costs, I have levied upon and taken under execution all the right, title and interest Martha Gilmore and Helen L. Gilmore which the said Martha Gilmore and Helen L. Gilmore had or held on the 15th day of July A. D. 1910 or at any time subsequent thereto, in and to all that certain lot, piece or parcel of land, lying and being in the County of Contra Costa, State of California, and described as follows:

Lot Number 10, Block No. 46, Townsite Santa Fe as appears of record in the office of the County Recorder of the County of Contra Costa, at Volume 116, page 13, of Deeds, together with all the improvements and appurtenances thereunto belonging.

Public notice is hereby given that on Monday, the 14th day of December A. D. 1914 at 10:30 o'clock A. M. of that day, in front of the Court House, in the town of Martinez, County of Contra Costa, I will sell all the right, title and interest which the said defendants had or held on the 10th day of July, 1910, the day on which said judgment was docketed as aforesaid, or which he may have subsequently acquired in and to the above described property, to the highest bidder for gold coin of the United States.

Dated: Martinez, November 13th, 1914.

R. R. VEALE, Sheriff,
By W. M. VEALE, Deputy Sheriff.
R. J. GROF,
Attorney for Plaintiff, 244 Kearney St., S. F.
Nov. 20 27; Dec. 4 11.

NEWS UP TO THE LAST MINUTE

Villa Force, En Route to Tampico, Defeated.

WASHINGTON, Dec. 10.—General Lopez de Lara reports that he has defeated Villa troops at Velasco and routed them with heavy losses. This was Villa's column advancing on Tampico. Morelia, capital of the state of Michoacan, adjacent to the state of Mexico, was taken yesterday by General Murgia, giving him command of that district.

Americans Fired on By Hill's Soldiers.

NACO, Ariz., Dec. 10.—According to reports received by American military authorities here today, the firing on American telephone linemen yesterday was done by soldiers in the trenches of General Hill at Naco, Sonora.

SURETY FIRM DEMANDS ARE IN DISFAVOR

Sheriff Veale Files Personal Bond Saving County Sum of Six Hundred Dollars

MARTINEZ, Dec. 10.—The requirements of the surety companies which furnish official bonds for the county officers have become such in late years that the offering of these bonds is coming to be in disfavor with the officials who have put up security for their proper conduct of their respective offices. Particularly has this become effective as regards the Sheriffs and peace officers with the result that the sheriff and nearly all the constables in the county have put up personal bonds this year.

Sheriff R. R. Veale on Wednesday morning filed his bond in the sum of $30,000 with the following sureties for $5,000 each: A. E. Blum, M. R. Jones, L. M. Lasell, W. H. Hough, L. F. Tormey, W. J. Johnson, J. E. Rodgers, E. M. Downer, J. B. McKenzie, F. A. Cascioni, Charles M. Belshaw and George S. Wall. By this course the Sheriff saved the county $600 premium on his bond and instead of dealing with the bonding companies to whom he would have been compelled to indemnify himself in a like sum he saved time, money and trouble.

With the other county officers the requirements are not so strict although the guarantee which they furnish is considered by many to be somewhat exhorbitant.

MEMBERS OF SEWING CLUB ENTERTAINED

The members of the Wednesday Afternoon Sewing club were entertained yesterday at the home of Mrs. W. J. Johnson on Nicholl avenue. Those present at the affair being Mesdames J. F. Eaton, W. McCreagh, F. Smith, J. Allison, W. H. Paul and R. C. Hatcher.

AMERICAN TEAMS TO PLAY SUNDAY

The American football match scheduled last Sunday between the Exposition and All-Army teams and postponed on account of rain will be played next Sunday on the St. Ignatius grounds. A committee of students from the University of California will attend the match to watch the effect of the intercollegiate rules as to opening up the play.

PONCE DE LEON FAILED; HIS PRIZE IS FOUND

Ponce de Leon, the daring explorer, searched among the swamps of Florida for the Fountain of Youth, which the Indians said would restore power and make people young. He did not find it.

Thousands of chronic intestinal, bowel and stomach sufferers have written to Geo. H. Mayr, 154 Whiting St., Chicago, in quest of health. They have found it. His remedy, composed of healing vegetable oils from France, has indeed given them back the health of youth.

Why suffer from indigestion, gases on the stomach, fainting spells, torpid liver, constipation and all the evils of a disordered stomach when there is relief here? Mayr's Wonderful Stomach Remedy is now sold here by all druggists. advt.

MARQUARD GOING BACK TO THE NATIONALS

The Federal League is ready to give Rube Marquard back to the New York Giants. President R. B. Ward of the Brookfeds, who signed Marquard for his team, wrote a letter to that effect today to President H. N. Hempstead of the Giants.

All the organized baseball forces must do to get Marquard back is to convince Ward that the $11,000 beauty really was under a binding contract with the Giants when he signed with the Feds, in which case the Wards do not want him.

Ward also discloses that Marquard sought the Federals instead of having been kidnaped by them. He says that Rube literally came to the Brookfed camp with his hat in his hand, begging to be signed up, and assured the Wards that he was under no obligation to the Giants.

Visiting Here.

William Martin, former resident of this city, who has been visiting in San Jose for the past several weeks, returned last evening.

"TIZ" GLADDENS SORE, TIRED FEET

"TIZ" makes sore, burning, tired feet fairly dance with delight. Away go the aches and pains, the corns, callouses, blisters and bunions.

"TIZ" draws out the acids and poisons that puff up your feet. No matter how hard you work, how long you dance, how far you walk, or how long you remain on your feet, "TIZ" brings restful foot comfort. "TIZ" is wonderful for tired, aching, swollen, smarting feet. Your feet just tingle for joy; shoes never hurt or seem tight.

Get a 25 cent box of "TIZ" now from any druggist or department store. End foot torture forever—wear smaller shoes, keep your feet fresh, sweet and happy.

REPORTS ON KAISER CONFLICT

LONDON, Dec. 19.—From dispatches received here during the night, it appears that Emperor William was seized with an attack of influenza while on a secret visit to Emperor Francis Joseph. The most reliable sources of information, by way of Holland and Copenhagen, indicate that he is now making progress toward recovery.

Some dispatches say the emperor's illness is serious and perhaps pneumonia, while others declare he is a victim of mental depression, or that he is suffering from fever, chills and influenza. About all that is definitely known beyond the official bulletin, which admitted that his majesty is suffering from bronchial catarrh, is that the emperor had returned quietly and unexpectedly to Berlin.

IT'S GREAT FOR BALKY BOWELS AND STOMACH

We want all people who have chronic stomach trouble or constipation, no matter of how long standing, to try one dose of Mayr's Wonderful Stomach Remedy—one dose will convince you. This is the medicine so many of our local people have been taking with surprising results. The most thorough system cleanser we ever sold. Mayr's Wonderful Stomach Remedy sinow sold here by all druggists. advt

Subscribe for the Record-Herald.

SOUTHERN PACIFIC TIME TABLE

EASTBOUND—FROM SAN FRANCISCO AND RICHMOND
Effective Oct. 5, 1914, Subject to change without notice.

Leave San. Fran.	Train	—STATIONS TO—	Leave Richmond
11:40 p. m.	86	Martinez, Tracy, Modesto, Merced, Fresno	12:33 a. m.
6:40 a. m.	36	Martinez, Tracy, Fresno, Los Banos	7:34 a. m.
6:20 a. m.	28	Benicia, Davis, Sacramento, Dunsmuir	7:06 a. m.
7:20 a. m.	22	Benicia, Davis, Sacramento	8:08 a. m.
8:00 a. m.	42	Calistoga, Santa Rosa, San Ramon	8:45 a. m.
9:20 a. m.	84	Martinez, Tracy, Fresno, Bakersfield	10:07 a. m.
9:00 a. m	24	Benicia, Davis, Sacramento, Tonopah	9:53 a. m.
10:40 a. m.	8	Martinez, Tracy, Fresno, Bakersfield, Los Ang.	11:30 a. m.
12:00 m.	30	Benicia, Davis, Sacramento, Marysville	12:52 p. m.
1:00 p. m.	14	Benicia, Davis, Portland, Ore. (flag)	1:51 p. m.
3:00 p. m.	18	Benicia, Davis, Sacramento, Oroville	3:48 p. m.
3:20 p. m.	52	Martinez, Tracy, Fresno	4:08 p. m.
4:00 p. m.	44	Calistoga, Santa Rosa, Livermore	4:50 p. m.
4:40 p. m.	102	Sunset Limited, Fresno, Los Ang. and East	5:24 p. m.
7:47 p. m.	5	To discharge passengers from point East of Ogden.	
6:00 p. m.	150	Sunday only, San Ramon	6:53 p. m.
4:00 p. m.	2	Daily, Stops for Pass. for Cheyne & East	4:45 p. m.
10:20 a. m.	20	Daily, Stops for Passengers east of Ogden	11:11 a. m.
2:00 p. m.	10	Daily, Stops for Passengers east of Ogden	2:50 p. m.

WESTBOUND—TO RICHMOND AND SAN FRANCISCO

Leave Richmond.	Train	—STATIONS FROM—	Arrive San Francisco
6:27 a. m.	13	San Francisco Express, Portland (flag)	7:30 a. m.
6:57 a. m.	87	Fresno, Martinez	7:50 a. m.
7:05 a. m.	23	Tonopah, Sacramento, Benicia	8:10 a. m.
8:13 a. m.	—41	Livermore and Vallejo	9:10 a. m.
9:16 a. m.	81	Calistoga and Santa Rosa	10:10 a. m.
10:08 a. m.	17	Sacramento, Davis, Benicia	11:10 a. m.
11:54 a. m.	49	Fresno, Martinez	12:50 p. m.
3:32 p. m.	29	Marysville, Sacramento, Davis, Benicia	4:30 p. m.
3:32 p. m.	29	Sacramento	4:30 p. m.
5:22 p. m.	43	Santa Rosa, Calistoga, San Ramon	6:30 p. m.
9:54 p. m.	209	Sacramento, Colfax	*10:40 p. m.
10:19 p. m.	85	Fresno, Tracy, Martinez	*11:20 p. m.

*Train 209 Arrives San Francisco 10:50 p. m. on Saturday and Sun.
*Train 85 Arrives San Francisco 11:10 p. m. on Saturday and Sunday.

Additional Stops

9:08 a. m. 1—To discharge passengers from Cheyenne and Points East.

Additional Trains

5:00 p. m.	48	Benicia, Davis, Sacramento	5:49 p. m.
7:00 p. m.	6	Atlantic Exp., Sacramento and East (flag)	7:54 p. m.
8:20 p. m.	16	Oregon Exp., Sacramento and East (flag)	9:13 p. m.
8:20 a. m.	19	To discharge passengers from points east of Ogden.	
12:08 p. m.	15	To discharge passengers from Portland and beyond.	
10:41 a. m.	—47	To discharge passengers from north of Davis and East of Sacramento.	

Trusting to Memory

GOOD telephone service depends vitally upon care in calling telephone numbers. A wrong number called causes loss of time to you, to the party called and to the operator. Every instance means inconvenience to all concerned which is wholly avoidable.

It is not the loss of time to you alone or to the operator that concerns us most, but it is the annoyance to the party called. Your mistake cannot be explained to him, and the Telephone Company is held responsible for your error.

Consulting the current issue of the telephone directory, instead of trusting to memory; giving your number clearly, and quickly correcting the operator if she misunderstands your call, will greatly increase the efficiency of the service.

THE PACIFIC TELEPHONE AND TELEGRAPH COMPANY

...Oakland's Best Store...

HOUTS & RAMAGE

is showing its Holiday stock of

Smoking Jackets

Bath Robes

Men's Handkerchiefs

Men's Neckwear

If His Gift is your Problem---SEE US

Houts & Ramage

Washington, bet. 13th and 14th Sts.

POLITICAL NOTES

The New York Times names Former Senator Aldrich as the father of the Federal Reserve System.

That Herrick boom is growing to enormous proportions. But early booms become threadbare by election time.

The President's visits with Colonel House portend some important announcements. The Colonel is the fountain of administration wisdom.

Governor-elect Willis of Ohio will submit to the legislature a plan for juries to grant liquor licenses.

"Under blind leadership, the Progressive Party followed a shallow middle-of-the-road course," is the summary of Amos Pinchot.

Champ Clark's nomination of Mann is a sincere compliment to the Chicagoan, who at all times commands the Speaker's respect in the House.

The attempt of ex-Mayor Eugene Schmitz of San Francisco to "seek vindication" by running again recalls the political scandal of the Golden Gate.

The fall of Tim Ansberry in the recent election is attributed to religious agitation in Ohio. Tim is an invalid, and couldn't fight a good battle.

Ruptures Blood Vessel.

Chester McAllister, a student at the high school, while engaged in a game of basketball last evening, was thrown with such force against a player's knee that a blood vessel in his leg was ruptured. The injured boy was treated by Dr. W. E. Cunningham.

Subscribe for the Record-Herald

Whirlpool

SANITARY DISHWASHER

SEE WHAT SCIENCE HAS DONE FOR ME

after 3000 years of kitchen drudgery. The much-needed rest of the Housewife has at last arrived. The invention of the

Whirlpool Sanitary Dish-Washer

saves health, time and nerves and preserves hands and complexion. At last

Woman's Emancipation

is here. A delight and an indispensable aid to those who have already used them. Just six minutes to clean, polish and dry the china, glassware and silver of a dinner for eight people.

No contact with hot water, steam or hot soapy suds. Self-cleansing, sanitary, no pump used. Small in size, easily lifted and carried. Strongly built of stamped metal.

Can be purchased on easy payments. Write for our plan.

Sent prepaid, returnable at our expense within ten days, if not exactly as represented.

It has a capacity sufficient to wash at one time all the dishes of the average family, yet is so light and portable that it can be easily moved from place to place.

The movement of the handle forward and backward revolves the propeller in the bottom of the washer, which dashes the hot soapy water with a swirling effect around, through and over all the dishes, forcibly attacking them at all points, and cleansing them with absolute perfection on all sides. The dishes are completely washed in less than one minute's time and the washer works so easily that a child can operate it.

Turning down the small lever at the top of the washer, opens drain valve and discharges the water in a few seconds. The dishes are then rinsed and sterilized by pouring a dishpan of clear boiling water through the lid and turning the handle about thirty seconds. The rinsing operation automatically cleans the washer itself, which always remains in an absolutely sanitary condition.

Beautifully illustrated booklet showing every phase of the Whirlpool Sanitary Dishwasher sent on request.

Thousands are being sold by leading stores in Philadelphia, New York, Chicago, St. Louis and other large cities. The Whirlpool enjoys a monopoly of the market, and furnishes agents the best opportunities for quick money making available anywhere.

Hershey-Sexton Mfg. Company

710 Clunie Building San Francisco, Cal.

FATHER OF PARCEL POST ADDRESSES STUDENTS

Edward Berwick of Pacific Grove, better known throughout the United States as the "Father of the Parcel Post System," gave a very interesting lecture to the students of the high school yesterday on the "Brotherhood of Man."

Berick declared in the course of his talk that wars were useless, leading to nothing but carnage and poverty in the end, and that nothing can ever result unless international peace is agreed upon.

LOCAL BOWLERS YEARNING FOR NEW FIELDS

Confident in their victory over the Pullman team last evening in which they won by a score of 2425 to 2388 the bowling team composed of members of the city engineer's office have made arrangements for a match game with the "Oaks" of Oakland, to be staged on next Tuesday evening.

The team which will line up against the "Oaks" follows: Kimball, Keville, Reynolds, Stout and Knowles.

AGED SCION OF SPANISH ARISTOCRACY IN DISTRESS

(Continued from Page 1)

ter able to secure employment.

At times within the past few weeks the family which still retains in its blood some of the proud and haugthy spirit of the stout hearted Cortez was forced to exist on stale bread.

Today Probation Officer McMahon took the matter up with Chief of Police Walker. The two girls meanwhile have been removed to warm, cozy quarters in the detention home at Martinez.

Confined to Home.

Avela Largent is confined to her home on Bissell avenue with a bad cold.

CERTIFICATE OF COPARTNERSHIP.

State of California, County of Contra Costa, ss.

I, Mrs. Elizabeth L. Hawley, do hereby certify that I am transacting business in this State with my principal place of business at 1200 Macdonald Avenue, Richmond, County of Contra Costa, California, under the firm name and style of HAWLEY PIANO COMPANY; that the names in full of all the members of such partnership are: Mrs. Elizabeth L. Hawley; that my place of residence is set opposite my name hereto subscribed.

IN WITNESS WHEREOF, I have hereunto set my hand this 1st day of December, 1914.

MRS. ELIZABETH L. HAWLEY,
317 Oakland Ave., Oakland, Cal.

State of California, County of Contra Costa, ss.

On this 1st day of December, in the year One Thousand Nine Hundred and Fourteen, before me, CLARE D. HORNER, a Notary Public, in and for the County of Contra Costa, personally appeared Mrs. Elizabeth L. Hawley, known to me to be the person whose name is subscribed to the within instrument, and she duly acknowledged that she executed the same.

IN WITNESS WHEREOF, I have hereunto set my hand and affixed my Official Seal, at my office in the County of Contra Costa, the day and year in this certificate first above written.

(Seal) CLARE D. HORNER,
Notary Public, in and for the County of Contra Costa, State of California.

Dec. 2 9 16 23 30.

LOCAL MENTION

Pertinent remarks about well-known People in Richmond Happenings about Town

Mother Dies.

Mrs. Henry Hulin received word today from the east telling of the death of her mother, Mrs. W. Roessing of Butler, Pennsylvania.

* * *

To Have Stag Party.

Arrangements are being made by the members of Richmond Lodge of Elks for the holding of a stag Christmas party in their building on Thursday evening.

* * *

Nimrods Fail.

Harry Hayes, local realty operator and Fred Lutz spent yesterday in hunting the upper reaches of San Pablo bay for ducks but were forced to return empty handed.

ANNUAL ELECTION OF AUXILIARY HELD

Election of officers of the auxiliary of the Brotherhood of Railroad Trainmen was held yesterday at the regular business meeting in Pythian Castle. The following named women were elected to fill the various offices for the coming year:

Past president, Mrs. Louise Lock; president, Mrs. Sallie Wright; vice president, Mrs. Katherine Day; secretary, Mrs. Louise Spinney; treasurer, Mrs. Joanna Lowe; chaplain, Mrs. O'Dessa Luster; conductress, Mrs. Alice Parks; warden, Mrs. Octavia Brown; guard, Mrs. Lizzie Felsenthal; outer guard, Mrs. Clarissa Teake.

Mrs. John O'Brien who has been confined at the Craven hospital for the past few weeks, returned to her home on Tenth street last evening.

NOTICE TO BIDDERS

OFFICE OF THE CLERK OF THE CITY COUNCIL OF THE CITY OF RICHMOND, CITY HALL, RICHMOND, CALIFORNIA.

Sealed bids will be received by the Clerk of the City Council of the City of Richmond at his office in the City Hall of the City of Richmond, Richmond, California, until Monday, the 28th day of December, A. D. 1914, at eight o'clock P. M. of said day, at which time and place all bids will be publicly opened and read, for the construction of a reinforced concrete wharf (to be known as Municipal Wharf, No. 1, Richmond Harbor) on the water front at Point Richmond, all as described in the contract, plans and specifications, for the work on file in the office of the Clerk of the City Council of the City of Richmond.

All bids must be submitted upon the proposal sheets furnished with the plans and specifications.

All bids shall be subject to all requirements of the contract, specifications, plans, contractor's bonds, and proposal sheets, all of which are hereby referred to and made a part hereof, and all of which are on file with the Clerk of the City Council of the City of Richmond.

Copies of the notice to bidders, proposal sheets, contract, specifications, plans and Contractor's bonds, will be furnished to prospective bidders on application to the office of the Engineer, P. A. Haviland, of Haviland & Tibbetts, Alaska Commercial Building, 310 Sansome Street, San Francisco, California.

A deposit of Twenty-five Dollars ($25.00) will be required for each set of plans and specifications, which deposit will be refunded on the return of the plans and specifications in good order.

No unbalanced bids will be accepted.

Each bid shall be accompanied by a certified check, payable to the Clerk of the City Council of the City of Richmond, for at least ten per cent (10%) of the amount of the total bid, this amount to be considered as the combination of such of the alternate bids as will give the largest total.

The City Council reserves the right to reject any or all bids.

(Seal) Signed: A. C. FARIS,
City Clerk and Clerk of the City Council of the City of Richmond, Contra Costa County, California.

November 30, 1914.

Nov. 30; Dec. 7 14 21.

INSPECTOR WYATT IS ON THE SICK LIST

Sanitary Inspector Homer Wyatt is confined to his home at 600 Ripley avenue with a bad cold which will necessitate his work being done for the next few days by Dr. C. R. Blake.

Dr. Blake in conjunction with his other medical duties was kept on the jump today fumigating and releasing a number of homes from quarantine which has in the past fallen on the shoulders of the sanitary inspector.

DIPHTHERIA NOW UNDER COMPLETE CONTROL

The threatening epidemic of diphtheria which for a while caused the local health authorities to wage an overwhelming battle has today been blanketed, according to a statement made by Health Officer C. R. Blake.

Dr. Blake today fumigated and released the last of the cases where diphtheria seemed to have taken a defensive stand, they being the homes of J. M. Brothers, 426 13th street, H. Erickson, 29 Soto avenue, D. N. Russo, 116 Second street and W. Garrard, 725 Esmond avenue.

NOSE CLOGGED FROM A COLD OR CATARRH

Apply Cream in Nostrils To Open Up Air Passages.

Ah! What relief! Your clogged nostrils open right up, the air passages of your head are clear and you can breathe freely. No more hawking, snuffling, mucous discharge, headache, dryness—no struggling for breath at night, your cold or catarrh is gone.

Don't stay stuffed up! Get a small bottle of Ely's Cream Balm from your druggist now. Apply a little of this fragrant, antiseptic cream in your nostrils, let it penetrate through every air passage of the head; soothe and heal the swollen, inflamed mucous membrane, giving you instant relief. Ely's Cream Balm is just what every cold and catarrh sufferer has been seeking. It's just splendid. —advt

NOTICE TO CREDITORS

IN THE SUPERIOR COURT OF THE STATE OF CALIFORNIA, IN AND FOR THE COUNTY OF CONTRA COSTA.

In the Matter of the Estate of Charles Westman, Deceased.

Notice is hereby given by the undersigned, Administrator of the estate of Charles Westman, deceased, to the creditors of, and all persons having claims against the said deceased, to exhibit them, with the necessary vouchers, within four months after the first publication of this notice, to the said Administrator at the law office of Clare D. Horner, Mechanics Bank Building, Richmond, Contra Costa County, California, which is hereby designated as the place of business in all matters connected with said estate.

Dated November 19th, 1914.

CHARLES JOHNSON,
Administrator of the estate of Charles Westman, Deceased.

T. H. DeLAP and CLARE D. HORNER, Attorneys for Administrator, Richmond, Cal.

Nov. 19 25; Dec. 3 10 17.

All We Want Is Your Order

We Will Make Satisfactory Terms

The Victrola plays all the new dances loud and clear and in perfect rhythm—always ready when you want it—keeps on playing as long as you desire—obliging enough to repeat—takes up little room—doesn't crowd the dancers. For those informal dances there's nothing like a Victrola. Every member of the household, father, mother and the children are happy in the possession of the greatest source of good music that the world has ever known.

Because we have for years studied the needs, the desires of the music-loving home, and because of the completeness of our stock and the perfection of our service YOUR needs can best be cared for here.

VICTROLAS at $200, $150, $100, $75, $50, $40 and even $15.
AND ON THE EASIEST TERMS.

WE HAVE THE LARGEST STOCK OF RECORDS IN ALAMEDA COUNTY TO SELECT FROM.

Oakland Phonograph Co.

Talking Machines and Records

472 Eleventh Street, Oakland, Cal.

PHONE OAKLAND 5987 THOMAS B. WATSON, Manager.

Oakland's Talking Machine Headquarters.

"SUNSET LIMITED"

FAST DAILY TRAINS

BETWEEN

OAKLAND AND NEW ORLEANS

IN THREE DAYS

THE WINTER ROUTE—

Connects at New Orleans Wednesdays and Saturdays with Southern Pacific Atlantic Steamship Lines for New York. Pullman, Tourist, Observation and Dining Cars. Electric lighted Pullman tourist sleeping car to Washington, D. C. daily.

SOUTHERN PACIFIC

L. RICHARDSON,
District Frt. & Pass. Agent.
Broadway & 13th St., Oakland.
Phone Oakland 162.

C. F. Corrigan,
T. P. Agent.

H. A. STIVER,
Agent, Richmond

MERCHANTS WHO'LL FILL YOUR HOLIDAY NEEDS

Here is a list of Richmond Merchants who are making a bid for your trade with complete stocks and prices as low as can be obtained anywhere on the Pacific Coast. Jot their names down on your memorandum book and don't overlook them when doing your Holiday Shopping.

YOU NEED IT....

EVERYWHERE INDOORS AND OUT.

Icy-Hot Bottles

Keeps things Icy Cold these days or Steaming Hot twenty-four hours. They make an ideal Christmas Present.
Prices ---------- $1.25 to $10.00

COMMUNITY DRUG CO. J. A. Haubrich Proprietor

Phone R. 500 Corner 4th St and Macdonald Avenue.

HOLIDAY SPECIALS

Fine Storage Butter, lb 35c; 2 lbs ---------- 65c
Fresh Creamery Butter, lb. ---------- 40c
Fresh Ranch Eggs, dozen, 55c; 2 dozen ---------- $1.05
Fresh Pullet Eggs, dozen 45c; 2 dozen ---------- 85c
Selected Storage Eggs, dozen, 35c; 2 dozen ---------- 65c

We Give American Trading Stamps.

Richmond Creamery

325 Seventh Street. Phone 505 Richmond, Calif.

Richmond Liquor Store

Macdonald Avenue at Twelfth Street....

IMPORTED AND DOMESTIC WINES FOR FAMILY USE

Let us know your holiday needs and we'll fill them with goods of guaranteed quality at lowest prices.

Call at the Store or Phone Richmond 506.

Delivery to any part of the City

MAKE HIM HAPPY

WITH A BOX OF CHOICE HOME-MADE CIGARS FOR CHRISTMAS

Made of Selected Tobacco, Packed in Holiday boxes containing 25 Cigars Each.

E. HEIDORN

Manufacturer, Wholesaler and Retailer of High Grade Cigars
820 MACDONALD AVENUE

Why Pay Full Price?

FOR YOUR CHRISTMAS GIFTS WHEN YOU CAN BUY USEFUL PRESENTS FOR MEN, WOMEN and CHILDREN AT 1-3 LESS IN OUR CLOSING OUT SALE.

Philpott Dry Goods Co.

730 Macdonald Avenue At Eighth Street

F. E. ADAMS CO.

Mrs. F. E. Adams, Prop.

COAL DEALERS

FURNITURE AND HOUSEHOLD GOODS MOVED
QUICK AND SAFE MOTOR TRUCK SERVICE

Phones: Office 940; Res. 218; Warehouse 702.
Office: 611 Macdonald Ave. Yards: 18th St. & S. F. R. R.

We Give **Scrip** A MILE IN TRAVEL FOR A DOLLAR IN TRADE

IF IT'S ELECTRICAL WE HAVE IT

APPRECIATED GIFTS FOR THE HOME—ATTRACTIVE PRICES

Hot Point Irons.....$2.35 Hot Point Percolaters...$5.00
Hot Point Toasters $1.80 Hot Point Stoves $5.00

A suggestion for a Merry Christmas—Have the home wired, or an Artistic Lighting Fixture for the Living Room.

Pacific Electrical Mfg. Co.

SHOWROOMS—1114 Macdonald Ave., Phone 716—Richmond, Cal.

SHOE ORDERS OR SHOES

MAKE THE MOST USEFUL AND ACCEPTABLE CHRISTMAS PRESENT FOR ANY MEMBER OF THE FAMILY.....

Stanford E. Philpott

SHOES THAT SATISFY

605 Macdonald Avenue Phone Richmond 546

AMERICAN FARMERS COMBINE

TEN THOUSAND FARMERS LAY PLANS TO PERFECT SYSTEM WHICH WILL PERFECT THE MARKETING SYSTEM OF THE COUNTRY AND WILL RAISE FUNDS BY ASSESSMENT OF ACREAGE OF THE MEMBERS OF THE ASS'N.

OMAHA, Neb., Dec. 10.—Representatives of 10,000 farmers' organizations throughout the United States gathered here today, for the first convention of the American Farmers' Federation, which was organized last August at Kansas City. The convention opened at Hotel Millard this morning, with J. A. Everitt of Omaha, president of the federation, presiding. Aside from the completion of the organization work, whereby all farming districts in the United States will be combined in the Federation, the one big problem that is before the meeting is the perfection of a marketing system. The various forms of this measure were discussed by able speakers, and they provided for the establishment of a central system that would work with the present local farmers' associations, forming a central clearing house for farmers, both organized and unorganized, in handling their marketing.

It was pointed out that the local organizations of farmers, covering practically every section of the country, have met with great success in their separate and limited fields. The proposition of uniting this great body of some ten thousand different organizations into a distinctive marketing organization is one of the largest combines ever undertaken, and it means, if successful, a new era for the American farmer. Although the plan is in its infancy, and many of the delegates from remote sections were not altogether sure that such a big body would be able to benefit their particular locality, the meeting took on an enthusiastic aspect from the start. Tomorrow and Saturday further meetings are to be held, for further consideration and discussion of the practical points of organization and scope of work to be undertaken.

It is estimated that the small amount of two cents per acre for land in cultivation will provide sufficient funds to establish the most efficient central organization. It is expected that the Federation will approve this plan of financing the plan.

The big central idea, as advanced today, is the formation of a system of county or district clearing houses reporting directly to a national clearing house on crop conditions and available supply. The national clearing house would undertake to meet prevailing demand at any given terminal market and prevent congestion of the market, which so often brings loss to the producers.

EDGELL-ALDRICH WEDDING

Newport, R. I., Dec. 10.—Miss Elsie Aldrich, youngest daughter of ex-Senator Nelson W. Aldrich, was married today at the Aldrich home at Warwick Neck, to Stephen Maurice Edgell, Harvard '07, of Newport, N. H. The ceremony was simple, and there were no bridesmaids, Miss Aldrich being attended by her niece, Miss Abby Rockefeller, daughter of Mr. and Mrs. John D. Rockefeller, Jr., as flower girl. Her nephews, Lawrence Rockefeller and Nelson W. Aldrich, 2nd, were pages. Horace Havemeyer of New York was best man.

Miss Aldrich has been prominent in social activities in New England and at Washington, where she was an intimate friend of Miss Helen Taft and a frequent visitor at the White House. It is said she first met Mr. Edgell at a reception in Washington. She is the close friend of the wives and daughters of most of the foreign diplomats at Washington. One of her sisters, Abby Greene Aldrich, married John D. Rockefeller, Jr., in 1901.

Young Mr. Edgell is well known in Denver, Washington, Newport and New Hampshire.

TO IMPROVE OREGON ROADS

PORTLAND, Ore., Dec. 10.—The improvement of the Oregon roadways was the subject advanced for discussion today, at the annual meeting here of the State Association of county judges and commissioners. Modern methods of road building, grading and repairing were discussed by the speakers. President Rufus C. Holman of the association presided. Tomorrow it is planned to take the members to the Columbia river highway to inspect the work done there this year. That Oregon will not fall behind her sister states in the matter of roadways was the opinion advanced by the speakers. Good roads mean prosperity and greater growth, it was declared.

You save from 5 to 10 cents on every dollar you spend, when you get American Stamps. advt

VAN DYKE TO SAIL SATURDAY

NEW YORK, Dec. 10.—Dr. Henry Van Dyke, minister to Holland, is greatly recovered from the breakdown that caused him to return to America, and will sail on Saturday to take up his work. Tonight he is the guest of the Lotus Club. Although Dr. Van Dyke denies that his return home had any significance as to the war situation or peace prospects, it is certain that his visit to Washington has furnished much enlightenment on the situation in Europe.

SUNDAY SCHOOL WORK PLANNED

CINCINNATI, O., Dec. 10.—The three-day meeting of one hundred leaders in Sunday school work throughout the country came to a close today, when the public was admitted for a final session. The session was a joint conference of the Sunday School Council of Evangelical denominations and of the International Sunday School Association, and the object was the adoption of standard systems.

"CALAIS BY DECEMBER TENTH"

This is the day set by Kaiser William as the date on which his troops in the west must reach Calais, the most important port on the French coast, and the greatest strategic base for an attempt to invade England. While the reports are meager not authentic, it is safe to estimate that fully 100,000 Teutons have laid down their lives on the altar of this desire.

STOMACH SUFFERERS! READ THIS!

So many stomach sufferers have been benefited by a simple prescription of vegetable oils which cured a Chicago druggist of chronic stomach, liver and intestinal trouble of years' standing that we want you surely to try this remedy. It is known as Mayr's Wonderful Stomach Remedy. One dose will convince you. It usually gives wonderful relief within 24 hours—even in the most stubborn cases. Mayr's Wonderful Stomach Remedy is now sold here by all druggists. Advt.

HOLIDAY CANDIES

PURE CANDIES MADE RIGHT IN OUR OWN STORE

Made of the finest chocolates, nuts, cream and fine flavors. The Finest assortment in Richmand. Put up in neat gift boxes

Marathon Candy Kitchen

506 MACDONALD AVENUE

Phone Richmond 398 FREE DELIVERY

RICHMOND WINERY

Dealers in Choice and Pure

TABLE WINES, LIQUORS, CORDIALS AND NON-ALCOHOLIC BEVERAGES

Prices Quoted on Application 100 8th St., Cor. Chanslor

JUST OPEN

The New International Meat Market

1318 MACDONALD AVE., Bet. 13th and 1[illegible]

FRESH AND SALT MEATS

HAM, BACON and LARD Fish on Fridays OAKLAND PRICES

Will There Be a Victrola In Your Home This Christmas?

Priced From $15.00 to $200
Easy Terms

HAWLEY PIANO CO.

Richmond's Exclusive Music Store
BALDWIN PIANOS :-: MUSICAL GOODS
Macdonald at 12th St. Richmond 947

ELECTRICAL GIFTS

Are the nicest and most sensible kind of presents to give for Christmas. We invite you to call and see the largest and most varied line of electrical, heating and illuminating appliances in Richmond. The prices are especially low and attractive. Look them over and reserve your presents in advance

Hot Point Irons-----$2.35 General Electric Irons---$2.35
Westinghouse Toasters ---------- $1.80
New Style Aluminum 6-cup Coffee Percolaters------$5.00
Toaster Stoves and Portable Lamps, from--------$3.00 up

Pioneer Electric Co. 318 Macdonald Ave Phone 17

DO YOUR CHRISTMAS SHOPPING EARLY.....

If You Want Your Money's Worth go to

STERNS' BAZAAR

214 MACDONALD AVENUE

Where you will find a complete assortment of TOYS, STATIONERY, MAGAZINES, NOVELS, CROCKERY, GLASSWARE, COOKING UTENSILS, Etc., Etc., at Lower Prices Than Elsewhere

Clothing for Dad and the Boys at Yonce's

JUST IN TIME

Some Richmond People May Wait Till It's Too Late.

Don't wait until too late.

Be sure to be in time.

Just in time with kidney ills.

Means curing the backache, the dizziness, the urinary disorders.

That so often come with kidney troubles.

Doan's Kidney Pills are for this very purpose.

Here is Richmond testimony of their worth.

"I am certain that anyone having kidney trouble will find Doan's Kidney Pills of great benefit," says Miss A. M. Downer, of 206 Castro St., Richmond. "In my own home, Doan's Kidney Pills have brought results that have made me certain of their merit. A long-standing and very painful case of kidney complaint was relieved by this remedy, after doctors and other medicines had been tried without success."

Price 50¢, at all dealers. Don't simply ask for a kidney remedy—get Doan's Kidney Pills—the same that Miss Downar had. Foster-Milburn Co., Props., Buffalo, N. Y. advt.

"Let Mayer Do It" If you want your old suit made like new. Ring up Phone 452 Cleaning, Dyeing, Repairing or Pressing. Work called for and delivered. Mayer's American Cleaning Works, 1116 Macdonald ave. —Advt.

RICHMOND THEATER

Turner & Dahnken Circuit

TONIGHT'S PROGRAM

LAURA SAWYER

IN—

ONE IN MILLIONS

THIS THEATRE IS EQUIPPED WITH AN ELECTRIC HEATING SYSTEM

MUST LEAVE THE STREETS IN GOOD SHAPE

It appearing to the members of the council that many contractors engaging in public work, have little regard for the manner in which they leave the streets after making excavations and laying pipes, sewers, etc., an order was made instructing the city attorney and engineer to get together and draft an ordinance in which provision should be made requiring that all bonds put up by plumbers and those engaged in laying sewer pipes on the public streets of Richmond be retained by the City Engineer until the street be put back in as good condition as it was originally. It was further decided by the Council that Plumbing Inspector Fred L. Kreig make a thorough inspection of every street after work is completed and pass upon it and if it be found that the ditch is not properly filled, settled and left in as good condition as before the trench was dug, the bond will be declared forfeited, and the city will proceed in putting the work in good shape. The ruling applies to all corporations or private individuals who tear up the public streets.

TEXAS FARMERS' CONGRESS ENDS

PALESTINE, Texas, Dec. 10.—The big farmers' congress comes to a close here tonight, after a successful exhibit of three days. Some of the best lecturers in the state were hear, and every phase of agricultural work in Eastern Texas was discussed and illustrated. Co-operation for better farm results, has been the slogan of a very successful convention.

John Nicholl Co.

LAND OWNERS

488 NINTH STREET

OAKLAND, CAL.

ALL PAYMENTS AND COLLECTIONS TO BE MADE AT THIS OFFICE OR BANK OF RICHMOND, RICHMOND, CALIF.

EFFICIENCY AND CONSERVATION DISCUSSED

EUGENE, Oregon, Dec. 10.—The Commonwealth Conference, which opened at the State University today, attracted many civic leaders of Oregon, for many subjects of vital interest to the progress of the state were slated for consideration. Unemployment, economy and efficiency in state administration, and the protection of the hydro-electric power of the state from combinations were discussed by able speakers, and the conference will extend until Saturday afternoon.

That the unemployment situation would be greatly relieved by a chain of public employment agencies, was one of these ideas advanced, and a special committee submitted a bill in line with the more advanced states and in harmony with the views of experts in the United States Committee on Industrial Relations.

Economy in state administration, and efficiency of public officials and employees was vigorously urged by able speakers and a special committee submitted its suggestions for improvement in this respect.

To conserve the water-power resources of the state for the people, instead of permitting their exploitation and absorption by foreign capital, was a measure that drew great interest. It is realized that this question is one of the most important to Oregon, and the hydro-electric commission of the conference is to recommend the passage of a bill making possible the incorporation of any city and its tributary watshed into a district authorized to provide itself with an electric transmission system and hydro-electric plant. It was pointed out at the opening session today that the hydro-electric potentiality that Oregon possesses is of great value, and that its conservation and home use will greatly add to the comfort and happiness of the people of Oregon.

LOCAL MASONS PAY VISIT TO BERKELEY

Last evening there was a large delegation of Royal Arch Masons, representing the local chapter who left for Berkeley to be the guests of Berkeley Chapter at which time a number of the grand officers were in attendance. A feature of the evening was that one of the local Chapter's candidates who was given the capitular degree here a week ago, was given the work in the Royal Arch degree by the Berkeley team.

INVESTIGATE INCREASED FARES

PHILADELPHIA, Pa., Dec. 10.—The State Public Service Commission opened today a hearing on the proposal of the Pennsylvania and other railroads to increase their passenger rates in this state. The railroads are ordered to prove the reasonableness and lawfulness of the increase. The burden of proof has been put upon the railroads, who have had barely a week to prepare the evidence.

CANDY FOR CHRISTMAS

A box of delicious candy fresh from our factory in an attractive box is the best kind of a Christmas present. Send today for our illustrated catalogue. It gives price and description of the many varieties of candies manufactured by us and also contains map and parcel post rates which will help you in your ordering. Geo. Haas & Sons, Main Store and Office, 770 Market St., San Francisco. advt

Do your Christmas shopping early and read the Record-Herald advertisements for Xmas goods.

WILLIAM C. NICHOLLS

TEACHER PIANO

Studio: 814 16th St.

Phone Lakeside 4041

OAKLAND

In Richmond Once a Week.

SANTA CLAUS

HAS UNLOADED HUNDREDS OF PRETTY ARTICLES FOR CHRISTMAS GIFTS AT THIS STORE.

IMPORTED CHINA WARE—HAVILAND, GERMAN AND AUSTRIAN WAR IN SOUVENIR GIFT ARTICLES.

CARVING SETS AND POCKET CUTLERY Suitable for Presents. FULL LINE OF TOYS FOR THE LITTLE FOLKS.

Make your selections NOW. We will lay them away for you and deliver them at Christmas time.

B. McWhorter

FANCY AND STAPLE GROCER

Phone Richmond 105 147 Richmond Ave.

Gas Heaters

With the modern gas-heating systems pure air is taken from outdoors, warmed and circulated through the house.

The products of gas combustion do not enter the rooms—no fumes. Turn a valve and the house is filled with an unlimited supply of pure, warmed air.

Convenient—Healthful—Economical.

Easily installed. Old or new houses.

Ideal for the Home.

See the Local Dealers.

Pacific Gas and Electric Co.

Richmond Office:

709 Macdonald Ave. Phone Richmond 531

CLASSIFIED ADDS

CLASSIFIED ADVERTISING RATES

Lines.	2T	4T	6T	12T	24T
3....	$ .25	$ .45	$ .60	$1.00	$1.50
4....	.35	.60	.80	1.35	2.00
5....	.45	.75	1.00	1.75	2.50
6....	.50	.90	1.20	2.00	3.00
7....	.60	1.05	1.40	2.25	3.50
8....	.70	1.20	1.60	2.50	4.00
9....	.80	1.35	1.80	2.75	4.50
10....	.90	1.50	2.00	3.00	5.00

Strictly in Advance

Classified ads will be taken over the phone and collections made by messenger on payment of 10c extra for messenger service.

REAL ESTATE FOR SALE

FOR SALE—Two lots, one corner and adjoining lot 5th and Cutting Blvd, $4,000. Bargain. A. Sarrazin, 152 Harold Avenue, San Francisco. Nov 17 1 mo*

HOUSE and two lots in fine location to trade for vacant lots. Address Box 184, Richmond, Cal. ju8tf

FOR RENT

FOR RENT—Partly furnished 3-room flat, $10. 789 11th street. Dec 7 1wk*

FOR RENT—Large front room and kitchen, modern, $10. 242 So. 5th St. Nov 10 1mo*

FOR RENT—3 and 4 room apartments, steam heat and hot and cold water; close to car line; rent $15 to $20; modern, new and all conveniences; (tennis court). Apply to J. B. Rose, 2207 Macdonald ave., telephone 444. May 29 tf

LOST

LOST—Bunch of keys in Postoffice. Name tag, J. B. Rose. Reward. Return to Record-Herald or owner. Dec. 7 4t

WANTED—MISCELLANEOUS

WANTED—Reliable representative to take orders for made to measure garments for Ladies. Everything furnished. Reference. Good commission. G. SPEIER, 305 Grant Ave., San Francisco. Dec 5 1t*

WANTED—Room and board with a private family in Richmond for boy of 8 years old, so as to enable him to have school facilities; week ends he would be at home. Write MRS. W. H. HAMILTON, R. D. 1, box 36B, West Berkeley, Cal.

FOR SALE

FOR SALE—Cypress, acacia and all kinds of fruit trees, cheap. Colombo Gavello, near Grand Canyon Park. Dec 8 6t

FOR SALE—Stoddard-Dayton, 5-passenger automobile touring car, with four good tires and an extra one, at a bargain. Apply Kershner & Conn Garage, 332 Seventh street, Phone 841. 12-3-6t

MUSIC

MISS LILLIAN CORDAY COLLIER

Of Oakland

Lessons on Ukulele, Mandolin and Guitar

Class instructions taught in Piano, mandolin and guitar, also instructions in Biography works, taking up the lives of all the French, German and Italian composers.

Hours 11 a. m. to 8 p. m.

Studio: (Wednesdays)

233 14th St., near Macdonald Ave.

Richards & Stringer

One lot on 5th street, between Barrett and Ripley, 30x140 ft., st. work all Pd. Price $1200.

2 lots on 9th street, between Barrett & Ripley, street work all paid. Price $1700.

2 good lots, 6-room house, with 2-room house in rear, street work pd. Price $2900. $1000 cash, balance like rent.

One lot on Ripley, between 8 & 9th street. Price $750 cash.

New 5-room house on 4th street. Price $2850. $350 cash, balance like rent.

Real Estate—Insurance

921 Macdonald Ave., Richmond, Cal.

Taxi? and Touring Cars

PHONE 436

Any Hour of the day or night for any kind of Trip

Stand, in front of Bank Bar, Macdonald avenue, between 7th and Eeighth Streets.

RICHMOND AUTO & TAXI CO.

How About This

No need to pay the old time high prices for shoe repairing. The Goodyear Shoe Factory and Repair Shop at 1222 Macdonald avenue does the very best work at the very lowest prices.

List of Prices:

For Men, Half Soles and Heels, sewed with Goodyear Machinery	$1.00
For Ladies—Half Soles	.60
For Boys—Half Soles	.50
For Children—Half Soles	.40
Rubber heels .....40 and	.50
Leather Heels—Men's	.30
Ladies Turned Half Soles	.80
Leather Heels—Ladies	.25

Free shine with each repairing job. A specialty made of shines for ladies' shoes.

New shoes made to order.

BARBIKAS BROS. Proprietors

MONEY LOANED

Working people on terms and rates that honest people can afford to pay; get money when you need it and pay when you can in small weekly or monthly payments. Loans on Pianos, furniture, etc. Incomes, judgments, rents, wages, etc., purchased.

D. D. DRAKE

Room 1, Sixth St. and Macdonald

Post Office Bldg., Richmond

BARGAINS

Splendid lot on 10th St., $1050. Easy terms.

50-ft. cor. on Chanslor, $800. Easy terms.

4 room cottage on 13th St. Will take $75.00 down and $15 per mo. Price $1350.

1 lot on 12th St., $450. Good

2 lots on 9th St., $950, on terms.

Rooming house, modern and new, $1500.

R. W. BYRN

905 Macdonald Avenue

THE BEST

MILK, BUTTER, CREAM

ONCE A CUSTOMER ALWAYS A CUSTOMER

Pt. Richmond Creamery

220 Richmond Ave. Phone 198

Special Attention

TO BUSINESS CHANCES.

CAN EXCHANGE RICHMOND PROPERTY FOR FARM LAND. HAVE SOME GOOD FARMS.

921 MACDONALD AVENUE.

ATTORNEYS-AT-LAW

ODELL & HALL

Attorneys-at-Law

First National Bank Building

Phone 80 Richmond, Cal.

C. A. CLARK

Attorney-at-Law

Corner Richmond and Washington Avenues, Point Richmond, Cal.

Phone Richmond 434

J. E. RODGERS

Attorney-at-Law

Martinez - - - California

PHYSICIANS AND SURGEONS

DR. A. L. RAMAGE

Veterinary Surgeon

Fully Equipped Hospital in Connection.

Office and Hospital, 26 10th St., Phone 1051

Res. 149 9th St. Phone 1006W

BERT CURRY

UNDERTAKER—EMBALMER

Parlors—27 Park Place

Service Day or Night

Day and Night Phone 429

J. G. CLARK & CO.

Funeral Director & Embalmer

Calls Answered Day or Night. Elegantly Fitted Chapel; Auto Ambulance Service; Lady Assistant for women and children.

Tel. day or night 598. 265 4th

E. B. SMALLWOOD

Undertaker—Embalmer

DEPUTY CORONER

727 Macdonald Avenue

Phone Richmond 113

CLARK'S

Auto Ambulance

DAY OR NIGHT

265 4th St. Phone 598

FOR TIRED FOLKS

No medicine compares with that taken from nature's medicine chest.

GIER'S TONIC PORT

Contains port wine, pepsin and iron. It makes rich, red blood, gives appetite, makes you "feel good." Ask your druggist for it.

THEO. GIER WINE CO.

581-593 18th Street Oakland, Cal.

PILLOW BROS.

Dealers in all Kinds of

FEED AND FUEL

DRAYAGE AND STORAGE

705 Macdonald Ave. Phone 91

Have Your Suit Cleaned and Pressed

BLACK'S

PARISIAN DYE WORKS

Cleaning, Pressing and Dyeing

We Call and Deliver Phone 723

CALIFORNIA TOWEL SUPPLY CO.

Towel service furnished offices, barbers and bars. We supply coats and aprons. We furnish the supply—you use it. Cheaper than buying your own. Branch office, Record-Herald building, telephone 70. Telephone your order and the man will call on you.

DOCTORS FOR MEN

Everything is PRIVATE and CONFIDENTIAL. No extra charges are made for medicines. Consultation free. Est. 25 years.

DR. T. D. HALL

707 Broadway, upstairs, near 7th St. Oakland, Cal.

HARP AND VIOLIN

Music for all occasions. Concert Music and Dances.

Eulalia Pickett, Piano and Harp.

Jean Clifton Bayliss, Violin.

2005 Webster St., Oakland. Phone Oakland 4695. oct26-1mo

COAL

Johnston & Braine

400 Macdonald Ave. Phone 262

The STORE for EVERYBODY

Watch This Space Every Day and SAVE MONEY

15 DAYS TO CHRISTMAS

SAVE MONEY AT THE BIG STORE ON YOUR CHRISTMAS CANDIES. PURE AND WHOLESOME, LARGE ASSORTMENT AT 15c PER POUND.

SANTA CLAUS WILL BE IN HIS BOWER AGAIN SATURDAY NIGHT, DECEMBER 12th BETWEEN 7 AND 9 P. M.

SHOP EARLY AND AVOID THE RUSH.

Meet Me at The Fair Dept. Store

KELLY & OLNEY

Phone Richmond 811 325-327 Macdonald Avenue

Hotel Richmond

Twelfth St. and Macdonald Ave.

Rooms--50c and $1 per day
Rates--$8, $10 and $12 per month

Hot and Cold Water in Every Room—Steam Heat

This is Positively the Best Equipped Hotel in the City

Palace Restaurant in Connection

Christmas Gifts
At Wholesale Prices...

Fancy Crockery, Toys and all other Christmas Goods
To be Closed Out.

Save Money on your Christmas Goods

STIEFVATER
"THE BIG STORE"

115 RICHMOND AVENUE POINT RICHMOND
Phones Richmond 41 and 42

The Propeller of Business!

IS THE BANK ACCOUNT that you have with an up-to-date institution. With such connections, all the wheels of the bank's wonderful machinery will be working in your interests.

Whenever you pay a bill by check, you are helping to advertise your business. When a man writes a check the inference is that he is successful in business, else he would not have a checking account.

If you are not familiar with the service and strength of this bank, stop in and let us present the facts and figures.

Bank of Richmond
Established 1902

"PAY COSTS AND TAKE BLOCK" SAYS WALL

City Council Offered Plat of 7 Lots if It Will Pay Expense of Improvement.

An unique offer was made to the city council last evening by George S. Wall when by communication he offered the city hall all of block 93, consisting of about seven lots in a triangular shaped block bounded by Bissell avenue, Twenty-first street and Balboa avenue. Investigation was made by the members of the council and it was found that the assessment for sidewalks and street work amounts to $3,061.60. In the letter addressed to the council a deed to the property was enclosed. No action was taken in the matter, but owing to the fact that the property described is but two blocks from the high school, the offer will in all probability be accepted, and the tract converted into playgrounds.

COUNCIL WANTS DISINTERESTED SURETY

The bond of the Richmond Dredging company for the faithful performance of its contract for dredging the channel from the outer harbor to Cutting boulevard, was turned down by the Council last evening on the grounds that while the bondsmen, H. W. Wernse and H. C. Cutting were personally responsible they were interested in the dredging company, and by unanimous vote of the council the City Clerk was instructed to request the company to provide new bondsmen.

DR. BLAKE GETS YELLOW AUTO LICENSE

Dr. C. R. Blake, city health officer, is the first Richmond auto owner to receive one of the new 1915 auto license tags. The sign is a large lemon yellow colored affair with large black letters bearing the number 760.

The matter of issuing a yellow sign this year was decided upon after due consideration in the fact that yellow has a tendency to loom up brighter by day and night than did the red ones of the present year.

AEROPLANE SHIPPED TO FRANCE IN SECTIONS

(Continued from Page One)

Upon receipt of word from the federal authorities Noble decided that as long as the entire ship could not be shipped as one that he would ship it in pieces and yesterday he commenced to take it to pieces.

Noble stated yesterday, when seen in regard to the matter, that his instructions from Ladeau were to ship the air craft to Australia where it would be placed aboard and English cruiser and taken to France.

Santa Monica's new charter requires that its next mayor be a doctor. Guess it's such a healthy place that doctor's can't make a living any other way, and the town would hate to see them starve to death.—S. F. Call.

We asked the young lady across the way what she thought of the disfranchisement of women and she said Montana and Nevada voted for it at the last election and she saw no reason to be discouraged.—Westerman.

RUGS
for all rooms without extra cost.

We Feature the BEDROOM

Solid oak dresser with 24x30 French plate mirror—Napoleon design solid oak bed—rocker, chair, table and a 9x12 Tapestry Brussels Rug.

4 ROOMS FURNISHED FOR $157.50 ONLY $2.00 A WEEK

DINING ROOM

It consists of a solid oak dining table, which will comfortably seat ten people—four solid oak dining chairs and a large Tapestry Brussels Rug.

LIVING ROOM

A Mission table with drawers and shelf—two comfortable Mission rockers and an arm chair to match—9x12 Tapestry Brussels Rug.

KITCHEN

A good cooking stove (wood or coal), large oven—kitchen table, with bins and drawers—two chairs and Linoleum.

NEWMAN'S 18th & Mission SAN FRANCISCO
TAKE CAR AT FERRY.

SENATOR OWENS CONSIDERS THE UNEMPLOYED

(Continued from Page One)

of a work test, and those who are willing to earn their bread by the sweat of their brows, and the toil of their hands should be provided for. That California should not offer a bid for the unemployed to come here is a point in his argument that should be given earnest consideration. This is often accomplished by ill-advised advertising which has a tendency to convince the men out of work in the East, that all that is necessary for him to do is to come to California and live at ease without manual labor. The following are his ideas of a solution of the situation which confronts the towns and cities of the state this year:

"First establish a municipal lodging house in every town in the state so that the needy could be cared for.

"All homeless and destitute men in the community who apply voluntarily, should be furnished accommodation in return for work for a certain number of hours a day. Provision should be made for registering all unemployed men by a given date. The work could be in the form of labor on the streets and roads, cleaning lots, etc.

"All homeless men who are brought into court and convicted as vagrants should be given suspended sentences and be sent to the municipal lodging house and put to work. If such men break this semi-parole they should be sent to jail and put at enforced work.

"The Associated Charities of the different communities should be awakened to the critical problem at hand and urged to organize carefully. These organizations should be advised to provide adequate funds and organize volunteer personal service to care for destitute resident families. The attention of these private organizations should be directed entirely to the needy residents."

PHOTO COUPONS REDEEMED—I will redeem any photo coupons, no matter by whom issued, and allow you 50¢ on each. Save carfare. Dammand Studio, 716 Macdonald.
Nov 5 1mo

RICHMOND LUMBER CO.
Fred C. Newton, Mgr.
BUILDING MATERIALS OF ALL KINDS
Office and Yards at the S. P. Depot
Phone Richmond 49

PROCLAMATION

WHEREAS, it has been generally rumored that the Panama Pacific International Exposition has been postponed on account of the war; and

Whereas, it appears that none of the forty-two Nations heretofore signifying their intention of participation, has withdrawn because of the war; and,

WHEREAS, all indications point to the greatest and most successful Exposition ever held; now therefore, by virtue of the authority vested in me by the Council of the City of Richmond, I, E. J. Garrard, Mayor of the City of Richmond, do hereby urge and request that every resident of the City of Richmond in every letter written by such resident and leaving the Pacific Coast on the 15th day of December, 1914, contain a message to the effect that the Exposition will not be postponed or that any of the plans adopted for the World's greatest Exposition will be abandoned.

IN WITNESS WREREOF, I have hereunto set my hand this 9th da yof December, 1914.

E. J. GARRARD, Mayor of the City of Richmond.
ATTEST: A. C. FARIS, Clerk of the City of Richmond.

Give Him or Her
One of These for a Gift--

WE''LL SELL YOU THE INDIVIDUAL COUPON AT OUR STORE IN THE FIRST NATIONAL BANK BUILDING—

GLOVE ORDER

No_____ Richmond, Cal., 191

THIS ORDER entitles the holder to GLOVES to the value of $_____ upon presentation at our store.

JONES & ADKISON,

$_____ By _____

MERCHANDISE ORDER

No_____ Richmond, Cal., 191

THIS ORDER entitles the holder to Merchandise to the value of $_____ upon presentation at our store.

JONES & ADKISON,

$_____ By _____

MONTE'S RESTAURANT & GRILL
A Good Meal at a Low Price

A COZY, COMFORTABLE EATING PLACE
Everything First-Class in Every Respect.....
BEST QUALITY——BEST SERVICE
1120 Macdonald Avenue Opp. Mt. Diablo Garage